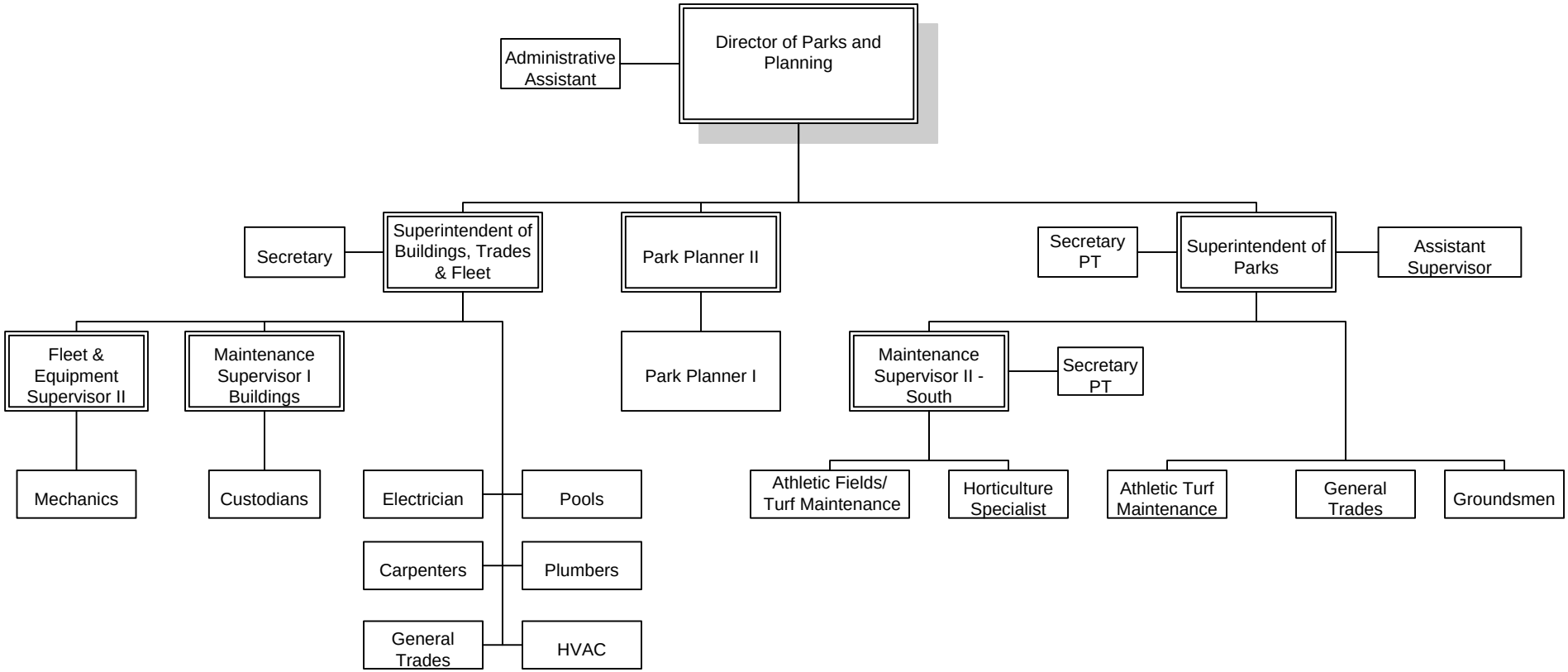Arlington Heights Park District
Parks and Planning Department