



Midwest Environmental Consulting Services, Inc.

Consultants ◀ Engineers ◀ Scientists

ADDENDUM #1

Attention: Asbestos Abatement Contractors

From: Midwest Environmental Consulting Services, Inc.

Subject: **Arlington Heights Park District
Recreation Park Pool Building
501 East Miner Street, Arlington Heights, IL 60004**

MEC Project #: 25-04-0429-PD

Date: Friday, June 6, 2025

1. The Contractor shall disregard the project design drawings and written scope of work provided at the pre-bid walk-through that took place on June 3, 2025. The Contractor shall utilize the revised project design drawings and written scope of work attached to this addendum when determining their bid numbers.
2. Drawing ASB-1 – No Ceramic Wall Tile in southwest toilet rooms. Added additional hard fitting removal above pool filters.
3. As-Built drawings are attached to this addendum for contractor's reference.
4. This addendum does not alter the bids due date/time. Bids are due Tuesday June 17, 2025 at 11:30 a.m. at the Arlington Heights Park District Administration Offices, 410 North Arlington Heights Road ,Arlington Heights, IL 60004.

End of Addendum 1 of 1

Yorkville Location

2551 N. Bridge St.
Yorkville, IL 60560

P: (630) 553-3989

F: (630) 553-3990

Peoria Location

3100 N. Knoxville Ave.
Suite 204

Peoria, IL 61603

P: (309) 621-4680

F: (309) 621-4690

www.mec-us.com

Providing Quality Service Since 1994

ASBESTOS ABATEMENT PROJECT DESIGN

PREPARED ESPECIALLY
FOR:

ARLINGTON HEIGHTS PARK DISTRICT
410 N. ARLINGTON HEIGHTS ROAD
ARLINGTON, IL 60004

PROJECT LOCATION:

RECREATION PARK POOL BUILDING
501 EAST MINER STREET
ARLINGTON, IL 60004

MEC PROJECT #: 25-04-0429-PD



Consultant:
Midwest Environmental Consulting Services, Inc.
2551 N. Bridge Street
Yorkville, IL 60560
Ph. 630.553.3989
Fax 630.553.3990
www.mec-us.com

CONTRACTOR TO FIELD
VERIFY ALL QUANTITIES:

Project Designer:
Michael Glenn, P.E.

LIC #:
IDPH No. 100-02620



Project Location:
Recreation Park Pool Bldg
501 East Miner Street
Arlington, IL 60004

Client:
Arlington Heights
410 N. Arlington Heights Rd
Arlington, IL 60004

REVISIONS

Number:	Date:	Rev. By:
R1	6/6/25	MG

Drawn By:	Scale:
BGC	NTS

Date:
05/07/2025

Project No:
25-04-0429-PD

Dwg. No:
G - 0

COVER SHEET

SITE



ASBESTOS ABATEMENT DRAWING INDEX

GENERAL:

- G - 0 COVER SHEET
- G - 1 SCOPE OF WORK/GENERAL NOTES

ASBESTOS ABATEMENT PLAN:

- ASB - 1 1ST FLOOR - ASBESTOS ABATEMENT PLAN
- ALT - 1 ROOF PLAN - ASBESTOS ROOFING REMOVAL

PROJECT TIMELINE:

- PRE-BID WALK THROUGH: TUESDAY, JUNE 3, 2025 @ 8:00 AM
- BID DUE DATE: TUESDAY, JUNE 17, 2025 @ 11:30 AM (PUBLIC BID)
- PROJECT START: TBD
- PROJECT COMPLETION: TBD

SITE LOCATION MAP

NTS



REVIEWED BY:

SCOPE OF WORK:

The Contractor shall follow all applicable IDPH, EPA, and OSHA rules and regulations. The Contractor shall install plywood barriers and/or lock doors with sufficient signage to isolate the building in order to prevent access by unauthorized personnel. Barriers shall be constructed in accordance with IDPH rules and regulations, Title 77 of the Illinois Administrative Code (77IAC), Section 855.430.

BASE BID: Contractor to remove all ceramic wall tile, grout and mortar from CMU block under a full containment. Contractor shall remove all thermal pipe fitting insulation using glovebag removal procedures in a regulated area with remote decon.

ALTERNATE BID: Contractor shall remove all roofing material in accord with regulations.

Owner will be responsible for removing all moveable objects from rooms where abatement is scheduled.

Contractor shall provide all worker paperwork to MEC's on-site Project Manager at the beginning of the shift on the first day of the project. If additional workers arrive during the duration of the project, their paperwork shall also be provided to the MEC Project Manager. For Asbestos Workers and Supervisors, this includes copies of the current IDPH license, training certificate, physical, and fit test for each person. All persons involved shall have his/her IDPH "hard card" license on-site each and every day said person is on-site. Any and all workers who do not provide the required documentation shall not be admitted to the project site by the MEC Project Manager.

Full containment work areas shall consist of critical seals, one layer of 4-mil poly on the walls, and one layer of 6-mil poly on the ceiling. An attached 3-chamber decon and 2-chamber waste-out shall be constructed at the entry to the full containment work area.

The Contractor shall install 7/16" plywood or equivalent over one layer of six mil poly and then place two additional layers of six mil poly over the 7/16" plywood underneath the decon unit in the work areas to protect the flooring from damage. Any damage to the existing flooring system shall be repaired or replaced at the contractor's expense.

The Contractor shall provide a manometer for the full containment work area to ensure that a negative pressure of 0.02" w.c. is maintained throughout the duration of the project. All negative air exhaust tubing shall be vented outside the work area.

All waste shall be adequately wet and double-bagged. Waste containers shall be labeled and leak-proof. All waste with sharp-edged components (e.g. nails, screws, metal lath, floor tile, etc.) shall be placed into drums for disposal. All equipment and double-bagged/labeled waste shall be transported from the work area directly to an enclosed, lockable, signed and poly-lined dumpster. All double-bagged and labeled waste shall be transported from the work area in a covered gondola. No waste shall be left within the building overnight.

All electrical systems shall be shut down and locked out. All electrical power within the work areas shall be “ground-fault protected” utilizing Ground Fault Circuit Interrupters. The Contractor is required to handle all electrical shut downs. Temporary lighting is the Contractor's responsibility and shall be provided as necessary.

The owner will assist the Contractor with electrical shut downs and HVAC isolation within the work area. The building owner shall be responsible for maintaining appropriate life safety code requirements, including fire protection, for the building for the duration of the project.

Clearance is to be by aggressive PCM and will follow requirements defined in 77IAC, Sections 855.170 (b)(c)(d) and 855.220(d).

NOTES - GENERAL

- Contractor is required to visit the project site in order to submit a bid.
- Drawing identifies the scope of work and is identified as "WORK AREA".
- Work will be completed following all applicable requirements.
- The Owner will not accept any change orders based on the Contractor's failure to recognize unique conditions.
- All permits and fees that need to be filed, are the responsibility of the Contractor. A copy of these permits and receipts shall be supplied to the Owner's representative prior to start of work.
- The replacement of the abated materials is not of this contract.
- Contractor shall supply a licensed electrician to hook up electrical equipment if need be.
- It is the Owner's responsibility to remove all moveable objects.
- Contractor to use only IDPH-licensed workers.
- Contractor's IDPH-licensed supervisor must be on site at all times.
- Contractor is responsible for supplying electrical power and water.
- All negative air shall be exhausted outside the building.
- Contractor shall be responsible for supplying adequate protection for workers.
- Contractor shall comply with applicable building and safety requirements.
- Walk-off mats shall be required at all entrances to work areas.
- Contractor may be responsible for additional Project Management and Air Sampling, and any Additional Associated Costs (including Sampling) incurred due to Contractor delays and/or Contractor failure to perform.

SCOPE REVIEW		
INITIAL	SIGNATURE	DATE



Midwest
Environmental
Consulting Services, Inc.
Consultants Engineers Scientists

Consultant:
Midwest Environmental Consulting Services, Inc.
2551 N. Bridge Street
Yorkville, IL 60560
Ph. 630.553.3989
Fax 630.553.3990
www.mec-us.com

**CONTRACTOR TO FIELD
VERIFY ALL QUANTITIES:**

Project Designer:
Michael Glenn, P.E.

LIC #:
IDPH No. 100-02620



Project Location:
Recreation Park Pool Bldg
501 East Miner Street
Arlington, IL 60004

Client:
Arlington Heights
410 N. Arlington Heights Rd
Arlington, IL 60004

REVISIONS		
Number:	Date:	Rev. By:
R1	6/6/25	MG

Drawn By: BGC	Scale: NTS
-------------------------	----------------------

Date:
05/07/2025

Project No:
25-04-0429-PD

Dwg. No:
G - 1

**SCOPE OF WORK /
GENERAL NOTES**

GENERAL ASBESTOS ABATEMENT NOTES:

1. CONTRACTOR SHALL VERIFY ALL CONDITIONS AND DIMENSIONS IN THE FIELD.
2. CONTRACTOR SHALL CHAIN AND LOCK DOOR OR INSTALL SEPARATION BARRIERS TO PREVENT ACCESS BY UNAUTHORIZED PERSONNEL TO THE WORK AREA.
3. NEGATIVE AIR SHALL BE EXHAUSTED OUTSIDE THE WORK AREA.
4. FULL CONTAINMENT SHALL INCLUDE CRITICAL SEALS, TWO LAYERS OF 4-MIL POLY ON THE WALLS, AND ONE LAYER OF 6-MIL POLY ON THE CEILING.
5. CONTRACTOR SHALL INSTALL AN ATTACHED 5-CHAMBER DECON TO THE FULL CONTAINMENT WORK AREA.
6. CONTRACTOR SHALL INSTALL AN ATTACHED 2-CHAMBER WASTE-OUT TO THE FULL CONTAINMENT WORK AREA.
7. CONTRACTOR SHALL INSTALL AN ATTACHED 1-CHAMBER AIR-LOCK.
8. THE CONTRACTOR SHALL REMOVE ASBESTOS CONTAINING MATERIAL UTILIZING GROSS REMOVAL METHODS WITHIN A FULL CONTAINMENT WORK AREA.

ABATEMENT LEGEND:

- LOCATION OF ACM CERAMIC WALL TILE/GROUT
- LOCATION OF ACM PIPE FITTING INSULATION
- LOCATION OF ACM INSULATION ON PIPE RISER
- FULL CONTAINMENT AREA
- CHAIN AND LOCK DOORS OR PLYWOOD BARRIER
- 3-CHAMBER DECON
- 2-CHAMBER WASTE-OUT
- NEGATIVE AIR
- ELECTRICAL SOURCE
- WATER SOURCE

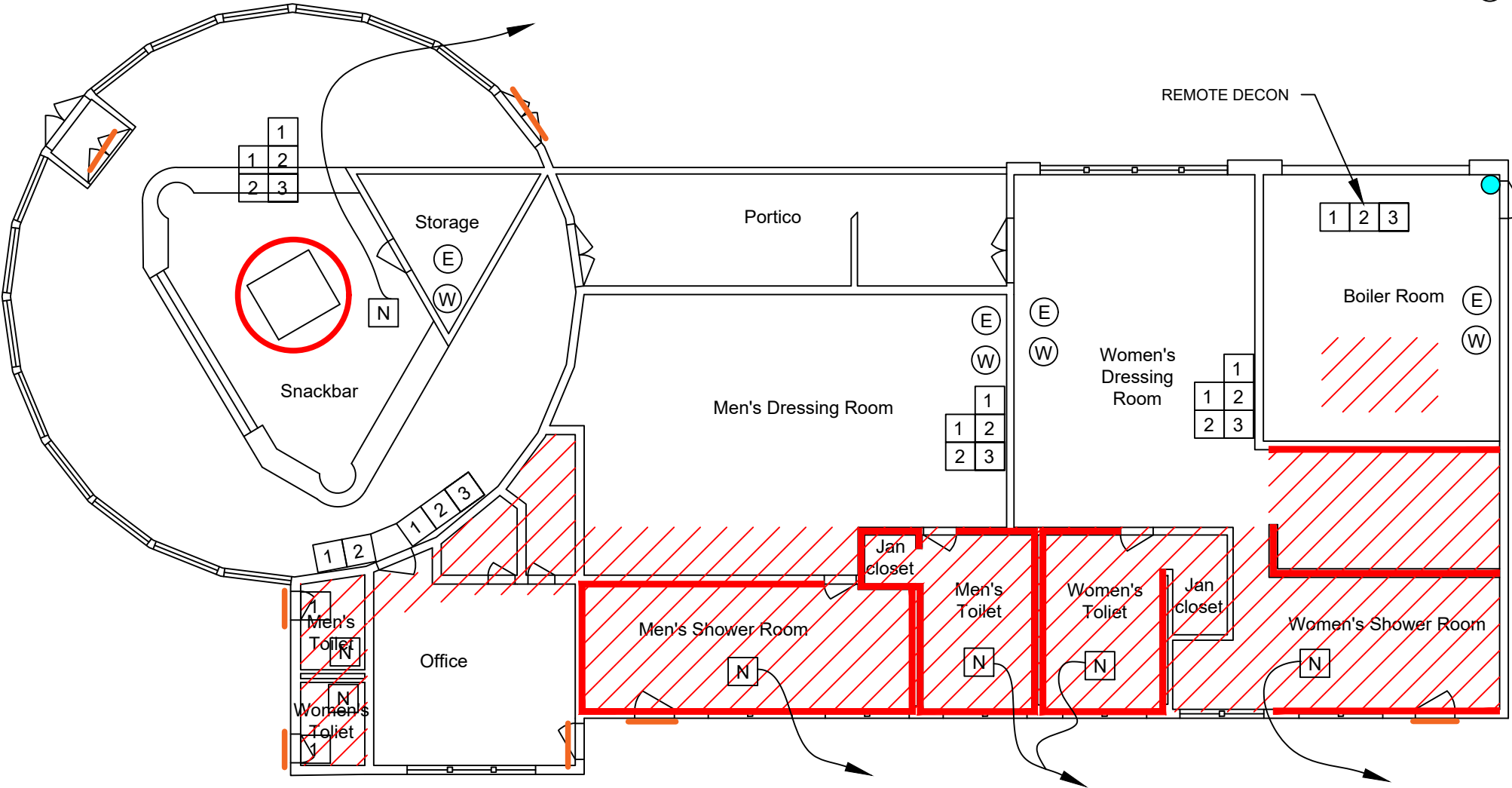
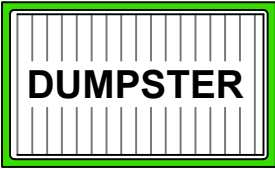

1ST FLOOR

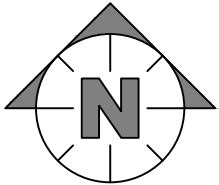

Consultant:
Midwest Environmental Consulting Services, Inc.
2551 N. Bridge Street
Yorkville, IL 60560
Ph. 630.553.3989
Fax 630.553.3990
www.mec-us.com

**CONTRACTOR TO FIELD
VERIFY ALL QUANTITIES:**

Project Designer:
Michael Glenn, P.E.

LIC #:
IDPH No. 100-02620



Project Location:
Recreation Park Pool Bldg
501 East Miner Street
Arlington, IL 60004

Client:
Arlington Heights
410 N. Arlington Heights Rd
Arlington, IL 60004

REVISIONS

Number:	Date:	Rev. By:
R1	6/6/25	MG

Drawn By: BGC
Scale: NTS

Date: 05/07/2025

Project No: 25-04-0429-PD

Dwg. No: **ASB - 1**

**1ST FLOOR
ASBESTOS ABATEMENT
PLAN**

ABATEMENT LEGEND:

LOCATION OF NON-FRIABLE ASBESTOS
CONTAINING ROOFING TO BE REMOVED



**Midwest
Environmental
Consulting Services, Inc.**
Consultants Engineers Scientists

Consultant:
Midwest Environmental Consulting Services, Inc.
2551 N. Bridge Street
Yorkville, IL 60560
Ph. 630.553.3989
Fax 630.553.3990
www.mec-us.com

**CONTRACTOR TO FIELD
VERIFY ALL QUANTITIES:**

Project Designer:
Michael Glenn, P.E.

LIC #:
IDPH No. 100-02620



Project Location:
Recreation Park Pool Bldg
501 East Miner Street
Arlington, IL 60004

Client:
Arlington Heights
410 N. Arlington Heights Rd
Arlington, IL 60004

REVISIONS

Number:	Date:	Rev. By:
R1	6/6/25	MG

Drawn By:	Scale:
BGC	NTS

Date: 05/07/2025

Project No: 25-04-0429-PD

Dwg. No: **ALT - 1**

**ROOF
ASBESTOS ROOFING
REMOVAL**

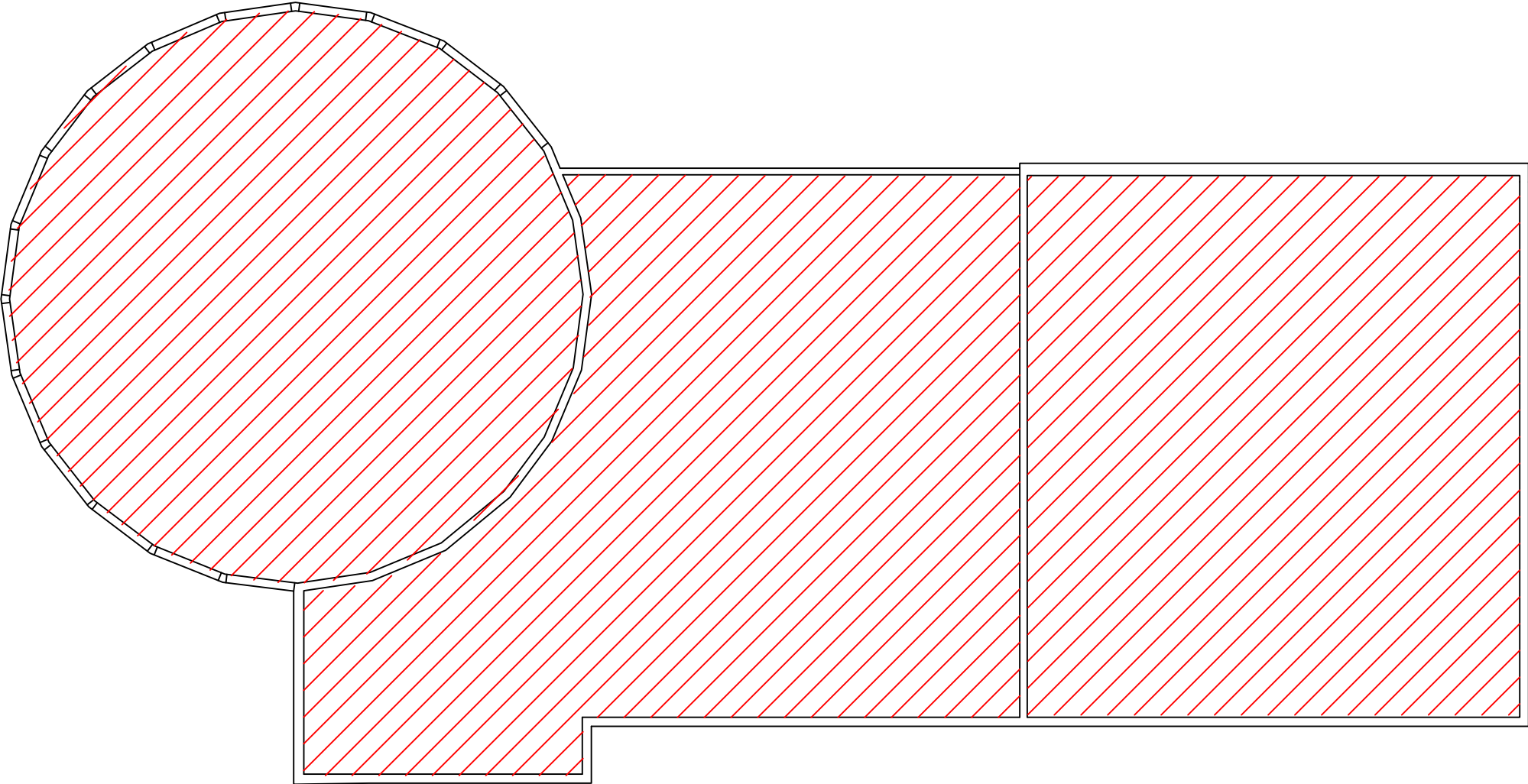
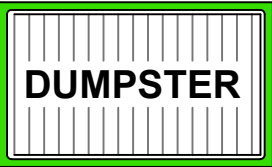

1ST FLOOR

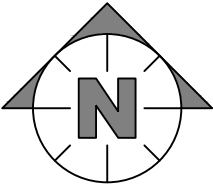

BATHHOUSE FOR RECREATION PARK POOL FOR THE ARLINGTON HEIGHTS PARK DISTRICT ARLINGTON HEIGHTS, ILLINOIS

Charles B. Cronin - President

Commissioners

Wilbert Becker Elliott Ormsby

George Schaefer Douglas Thomson

Carl E. Scheske - Treasurer

Thomas W. Thornton - Director Parks and Recreation

William G. Appleby - Superintendent of Recreation

Charles K. Bobinette - Attorney

INDEX TO DRAWINGS			
DRWG. NO.	DESCRIPTION	DRWG. NO.	DESCRIPTION
B283 A-1	ARCHITECTURAL - PLOT PLAN	B283 P-1	PLUMBING FLOOR PLAN
" A-2	" FLOOR PLAN	" HV-1	HEATING & VENTILATING FLOOR PLAN
" A-3	" ROOF PLAN	" E-1	ELECTRICAL POWER, LIGHTING & SIGL. PLAN
" A-4	" ELEVATIONS	" HPE-1	HEATING, PLUMBING & ELECTRICAL PLOT PLAN
" A-5	" DETAILS		
" A-6	" DETAILS		
B283 S-1	STRUCTURAL - FOUNDATION PLAN		
" S-2	" POOL DECK PLAN		
" S-3	" ROOF FRAMING PLAN		

THIS IS TO CERTIFY that the above
described drawings are the work of the
engineer and that they were prepared
under his personal supervision and to the best of
his knowledge, conform to the requirements
of the State.

ARLINGTON HEIGHTS PARK DISTRICT	
Approved: <i>[Signature]</i>	President
Date: <i>[Date]</i>	
Approved: <i>[Signature]</i>	Director
Date: <i>[Date]</i>	
Ralph E. Burke, Inc. Engineers 1000 North State Street, Chicago 10, Illinois Architects 10 North Western Avenue, Chicago 10, Illinois	
B-283	

GENERAL NOTES:
ALL CORNERS OF CONCRETE
BLOCK SHALL HAVE 1" RADIUS, SEE
SPECIFICATIONS.
ALL JOINTS OF ALL 6" HIGH CONCRETE
BLOCK PARTITIONS SHALL BE REINFORCED
WITH 1" LONG REINFORCING STEEL TO
MAINTAIN 12" MIN. SPACING.
ALL REINFORCING FLOORS TO BE REIN-
FORCED WITH 1" LONG REINFORCING STEEL.
ALL ITEMS MARKED (N/C) ARE NOT IN
THIS CONTRACT.
ALL DIMENSIONS REFERRED TO ARE AS INDICATED
UNLESS OTHERWISE SPECIFIED.
DIMENSIONS ARE TO FACE UNLESS NOTED TO BE
DIMENSIONS DURING FINISHING SEASON.
ALL CONCRETE BLOCK DIMENSIONS
NOTED ON PLANS ARE NOMINAL SIZES.

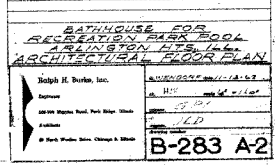

COLORS & FINISHES

WOOD MULLIONS
STAIN & VARNISH
TO MATCH G210

PAINT: COLORED 185

PAINT? LIGHT TRANSPARENT

NORTH ELEVATION
SCALE 4"=10'

EAST ELEVATION
SCALE 1/4" = 1'-0"

WEST ELEVATION
SCALE 1"=10'

NOTE:
ALL MATERIALS DIMENSIONS
ARE NOTED ON WORK ELEVATION
SHALL ALSO APPLY TO ALL OTHER
ELEVATIONS UNLESS NOTED
OTHERWISE.

BATHHOUSE FOR
RECREATION PARK POOL
ARLINGTON HTS. ILL.
ARCHITECTURAL ELEVATIONS

Joseph H. Burke, Inc.

100-100 Mustang Blvd., Fort Worth, Texas

Availability 1 2 3

26 Mark Wykes (Prof. Charles F. Ebb)

1. *Journal of the American Medical Association*, 1997; 277: 1033-1038.

[illegible]

501

JLD

Monday

B-283 A-4

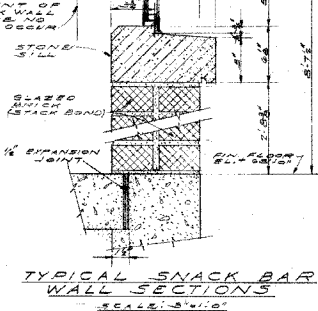
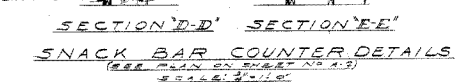
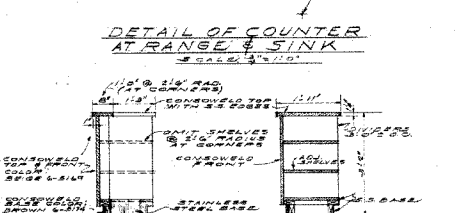
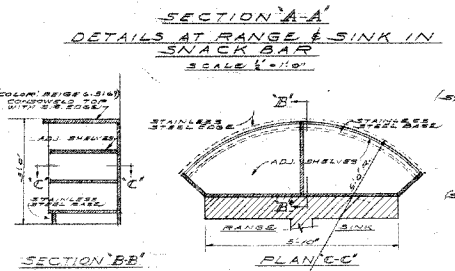
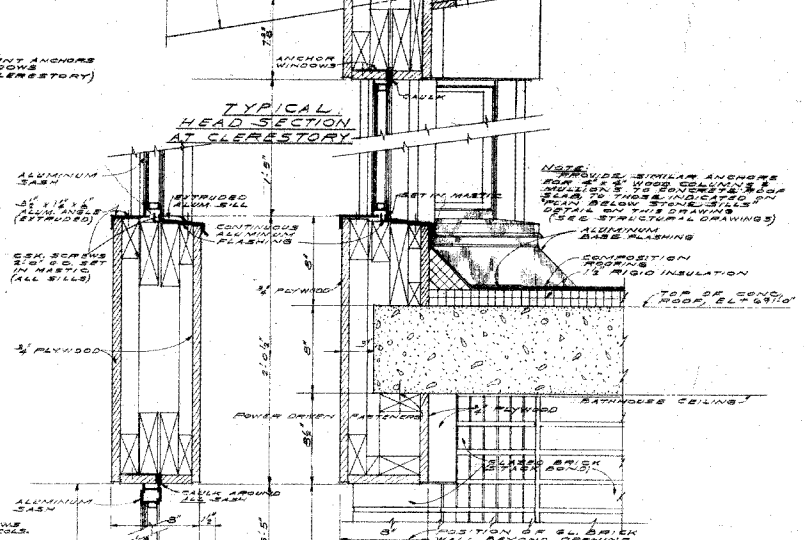
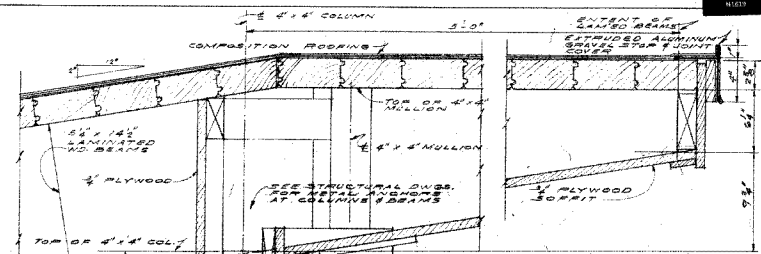
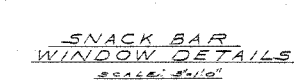
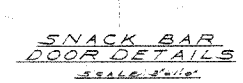
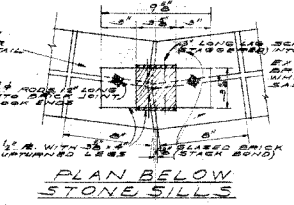
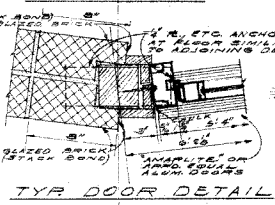
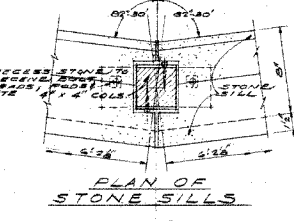
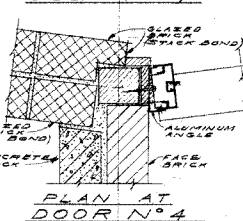
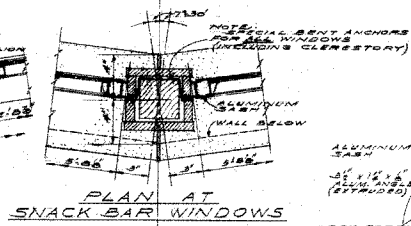
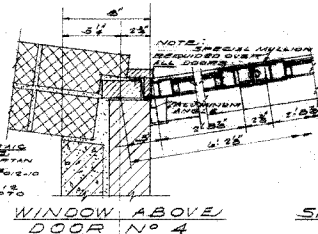
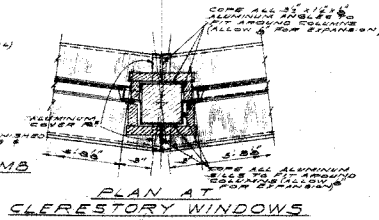
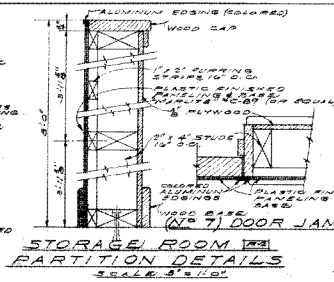
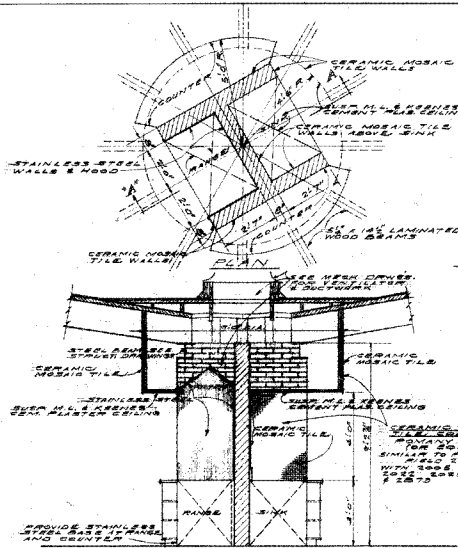

BATHHOUSE FOR RECREATION PARK ECOL. SALTATION THE ILL. ARCHITECTURAL DETAILS	
Author: Ralph H. Burke, Inc.	Project: RECREATION PARK ECOL. SALTATION THE ILL.
Client: State of Illinois	Scale: 1/4" = 1'-0"
Sheet: B-283 A-5	Date: 1/1/50
© 1950 Ralph H. Burke, Inc. Chicago, Ill.	

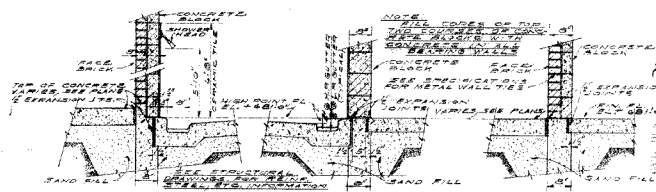

EXTERIOR WALL INTERIOR WALL
SHOWER ROOM DETAILS
SCALE: 1/4"=1'-0"

TYPICAL
EXTERIOR WALLS
SCALE: 1/4"=1'-0"

TYPICAL LOCATION
OF EXTERIOR WALLS
SEE PLANS

TYPICAL ROOF DETAILS
SCALE: 1/4"=1'-0"

TYPICAL JAMB
SCALE: 1/4"=1'-0"

TYPICAL WINDOW DETAILS
IN BATHHOUSE AREA
SCALE: 3/8"=1'-0"

DETAIL AT CEILING
SCALE: 1/4"=1'-0"

DETAIL AT FLOOR
SCALE: 1/4"=1'-0"

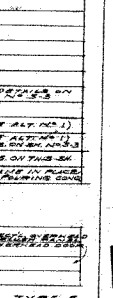
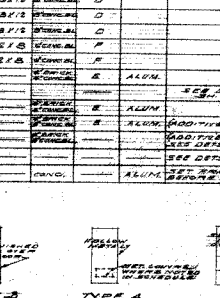
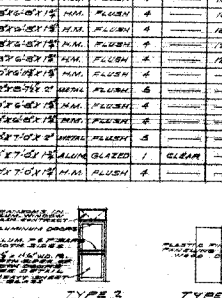
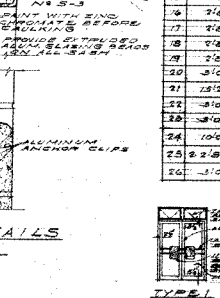
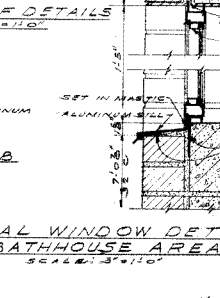
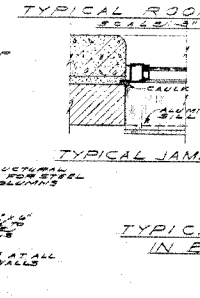
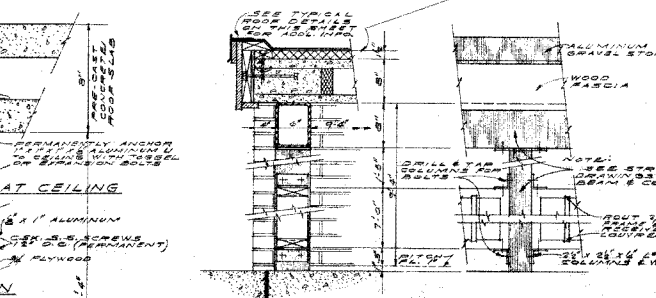

NO.	SIZE	MATERIAL	TYPE	GLASS	GLASS TYPE	GLASS SIZE	GLASS WEIGHT	GLASS AREA	GLASS WEIGHT	GLASS WEIGHT	REMARKS
1	2'-0" X 7'-0"	ALUM. GLAZED	1	CLEAR							
2	2'-0" X 7'-0"	ALUM. GLAZED	1	CLEAR							
3	2'-0" X 7'-0"	ALUM. GLAZED	1	CLEAR							
4	2'-0" X 7'-0"	ALUM. GLAZED	1	CLEAR							
5	2'-0" X 7'-0"	ALUM. GLAZED	1	CLEAR							
6	2'-0" X 7'-0"	ALUM. GLAZED	2	CLEAR							
7	2'-0" X 7'-0"	ALUM. GLAZED	3	CLEAR							
8	2'-0" X 7'-0"	ALUM. GLAZED	4	CLEAR							
9	2'-0" X 7'-0"	ALUM. GLAZED	5	CLEAR							
10	2'-0" X 7'-0"	ALUM. GLAZED	6	CLEAR							
11	2'-0" X 7'-0"	ALUM. GLAZED	7	CLEAR							
12	2'-0" X 7'-0"	ALUM. GLAZED	8	CLEAR							
13	2'-0" X 7'-0"	ALUM. GLAZED	9	CLEAR							
14	2'-0" X 7'-0"	ALUM. GLAZED	10	CLEAR							
15	2'-0" X 7'-0"	ALUM. GLAZED	11	CLEAR							
16	2'-0" X 7'-0"	ALUM. GLAZED	12	CLEAR							
17	2'-0" X 7'-0"	ALUM. GLAZED	13	CLEAR							
18	2'-0" X 7'-0"	ALUM. GLAZED	14	CLEAR							
19	2'-0" X 7'-0"	ALUM. GLAZED	15	CLEAR							
20	2'-0" X 7'-0"	ALUM. GLAZED	16	CLEAR							
21	2'-0" X 7'-0"	ALUM. GLAZED	17	CLEAR							
22	2'-0" X 7'-0"	ALUM. GLAZED	18	CLEAR							
23	2'-0" X 7'-0"	ALUM. GLAZED	19	CLEAR							
24	2'-0" X 7'-0"	ALUM. GLAZED	20	CLEAR							
25	2'-0" X 7'-0"	ALUM. GLAZED	21	CLEAR							
26	2'-0" X 7'-0"	ALUM. GLAZED	22	CLEAR							
27	2'-0" X 7'-0"	ALUM. GLAZED	23	CLEAR							
28	2'-0" X 7'-0"	ALUM. GLAZED	24	CLEAR							
29	2'-0" X 7'-0"	ALUM. GLAZED	25	CLEAR							
30	2'-0" X 7'-0"	ALUM. GLAZED	26	CLEAR							

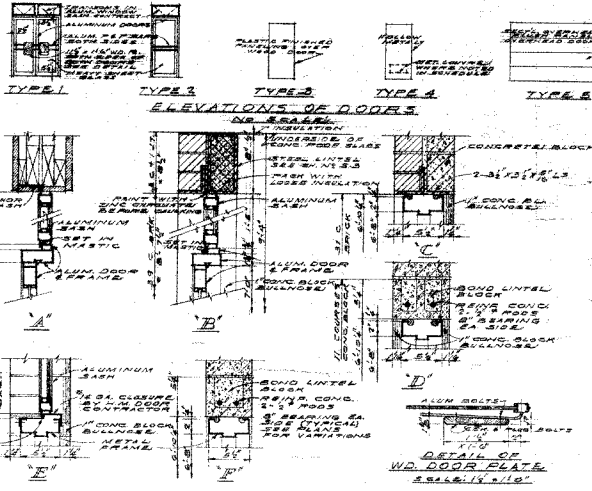

NO.	SIZE	MATERIAL	TYPE	GLASS	GLASS TYPE	GLASS SIZE	GLASS WEIGHT	GLASS AREA	GLASS WEIGHT	GLASS WEIGHT	REMARKS
1	2'-0" X 7'-0"	ALUM. GLAZED	1	CLEAR							
2	2'-0" X 7'-0"	ALUM. GLAZED	1	CLEAR							
3	2'-0" X 7'-0"	ALUM. GLAZED	1	CLEAR							
4	2'-0" X 7'-0"	ALUM. GLAZED	1	CLEAR							
5	2'-0" X 7'-0"	ALUM. GLAZED	1	CLEAR							
6	2'-0" X 7'-0"	ALUM. GLAZED	1	CLEAR							
7	2'-0" X 7'-0"	ALUM. GLAZED	1	CLEAR							
8	2'-0" X 7'-0"	ALUM. GLAZED	1	CLEAR							
9	2'-0" X 7'-0"	ALUM. GLAZED	1	CLEAR							
10	2'-0" X 7'-0"	ALUM. GLAZED	1	CLEAR							
11	2'-0" X 7'-0"	ALUM. GLAZED	1	CLEAR							
12	2'-0" X 7'-0"	ALUM. GLAZED	1	CLEAR							
13	2'-0" X 7'-0"	ALUM. GLAZED	1	CLEAR							
14	2'-0" X 7'-0"	ALUM. GLAZED	1	CLEAR							
15	2'-0" X 7'-0"	ALUM. GLAZED	1	CLEAR							
16	2'-0" X 7'-0"	ALUM. GLAZED	1	CLEAR							
17	2'-0" X 7'-0"	ALUM. GLAZED	1	CLEAR							
18	2'-0" X 7'-0"	ALUM. GLAZED	1	CLEAR							
19	2'-0" X 7'-0"	ALUM. GLAZED	1	CLEAR							
20	2'-0" X 7'-0"	ALUM. GLAZED	1	CLEAR							
21	2'-0" X 7'-0"	ALUM. GLAZED	1	CLEAR							
22	2'-0" X 7'-0"	ALUM. GLAZED	1	CLEAR							
23	2'-0" X 7'-0"	ALUM. GLAZED	1	CLEAR							
24	2'-0" X 7'-0"	ALUM. GLAZED	1	CLEAR							
25	2'-0" X 7'-0"	ALUM. GLAZED	1	CLEAR							
26	2'-0" X 7'-0"	ALUM. GLAZED	1	CLEAR							
27	2'-0" X 7'-0"	ALUM. GLAZED	1	CLEAR							
28	2'-0" X 7'-0"	ALUM. GLAZED	1	CLEAR							
29	2'-0" X 7'-0"	ALUM. GLAZED	1	CLEAR							
30	2'-0" X 7'-0"	ALUM. GLAZED	1	CLEAR							

NO.	SIZE	MATERIAL	TYPE	GLASS	GLASS TYPE	GLASS SIZE	GLASS WEIGHT	GLASS AREA	GLASS WEIGHT	GLASS WEIGHT	REMARKS
1	2'-0" X 7'-0"	ALUM. GLAZED	1	CLEAR							
2	2'-0" X 7'-0"	ALUM. GLAZED	1	CLEAR							
3	2'-0" X 7'-0"	ALUM. GLAZED	1	CLEAR							
4	2'-0" X 7'-0"	ALUM. GLAZED	1	CLEAR							
5	2'-0" X 7'-0"	ALUM. GLAZED	1	CLEAR							
6	2'-0" X 7'-0"	ALUM. GLAZED	1	CLEAR							
7	2'-0" X 7'-0"	ALUM. GLAZED	1	CLEAR							
8	2'-0" X 7'-0"	ALUM. GLAZED	1	CLEAR							
9	2'-0" X 7'-0"	ALUM. GLAZED	1	CLEAR							
10	2'-0" X 7'-0"	ALUM. GLAZED	1	CLEAR							
11	2'-0" X 7'-0"	ALUM. GLAZED	1	CLEAR							
12	2'-0" X 7'-0"	ALUM. GLAZED	1	CLEAR							
13	2'-0" X 7'-0"	ALUM. GLAZED	1	CLEAR							
14	2'-0" X 7'-0"	ALUM. GLAZED	1	CLEAR							
15	2'-0" X 7'-0"	ALUM. GLAZED	1	CLEAR							
16	2'-0" X 7'-0"	ALUM. GLAZED	1	CLEAR							
17	2'-0" X 7'-0"	ALUM. GLAZED	1	CLEAR							
18	2'-0" X 7'-0"	ALUM. GLAZED	1	CLEAR							
19	2'-0" X 7'-0"	ALUM. GLAZED	1	CLEAR							
20	2'-0" X 7'-0"	ALUM. GLAZED	1	CLEAR							
21	2'-0" X 7'-0"	ALUM. GLAZED	1	CLEAR							
22	2'-0" X 7'-0"	ALUM. GLAZED	1	CLEAR							
23	2'-0" X 7'-0"	ALUM. GLAZED	1	CLEAR							
24	2'-0" X 7'-0"	ALUM. GLAZED	1	CLEAR							
25	2'-0" X 7'-0"	ALUM. GLAZED	1	CLEAR							
26	2'-0" X 7'-0"	ALUM. GLAZED	1	CLEAR							
27	2'-0" X 7'-0"	ALUM. GLAZED	1	CLEAR							
28	2'-0" X 7'-0"	ALUM. GLAZED	1	CLEAR							
29	2'-0" X 7'-0"	ALUM. GLAZED	1	CLEAR							
30	2'-0" X 7'-0"	ALUM. GLAZED	1	CLEAR							

B283 A-6

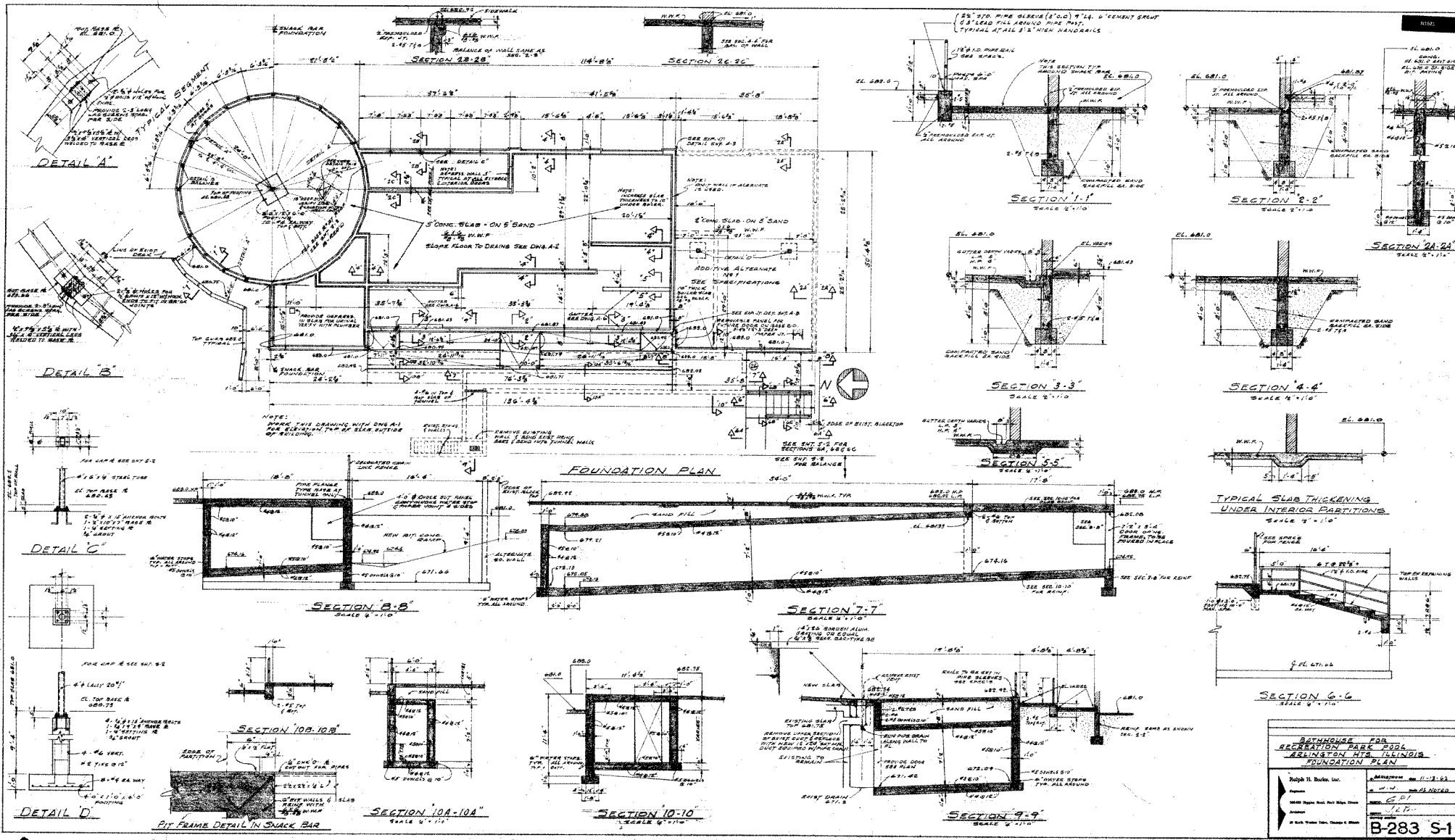

BATHHOUSE FOR RECREATION PARK Pools	
ARLINGTON HTS. ILLINOIS	
FOUNDATION PLAN	
Prepared by	W. H. B. B. B.
Checked by	W. H. B. B. B.
Designed by	W. H. B. B. B.
Drawn by	W. H. B. B. B.
Scale	1/4" = 1'-0"
Sheet No.	B-283 S-1

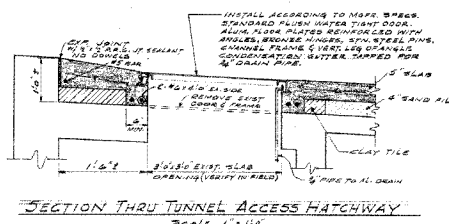
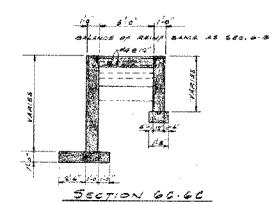
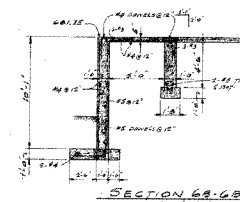
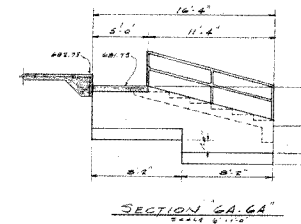
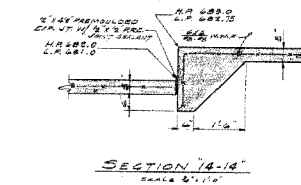
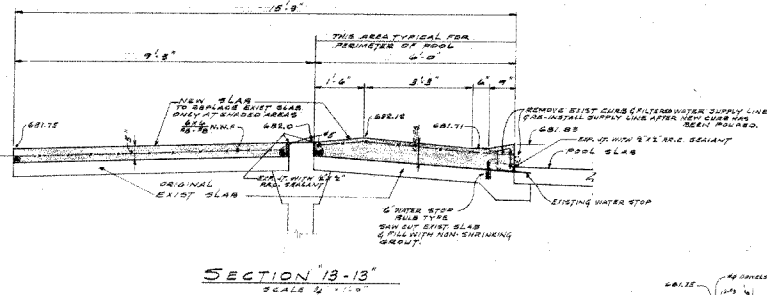
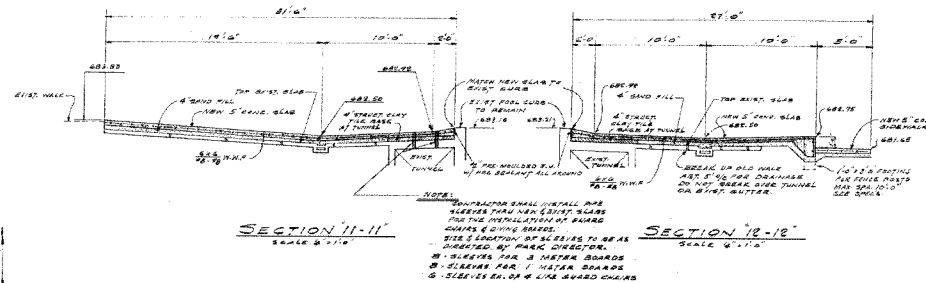
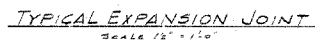
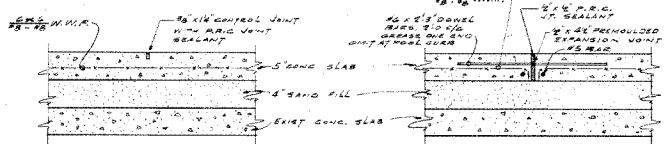
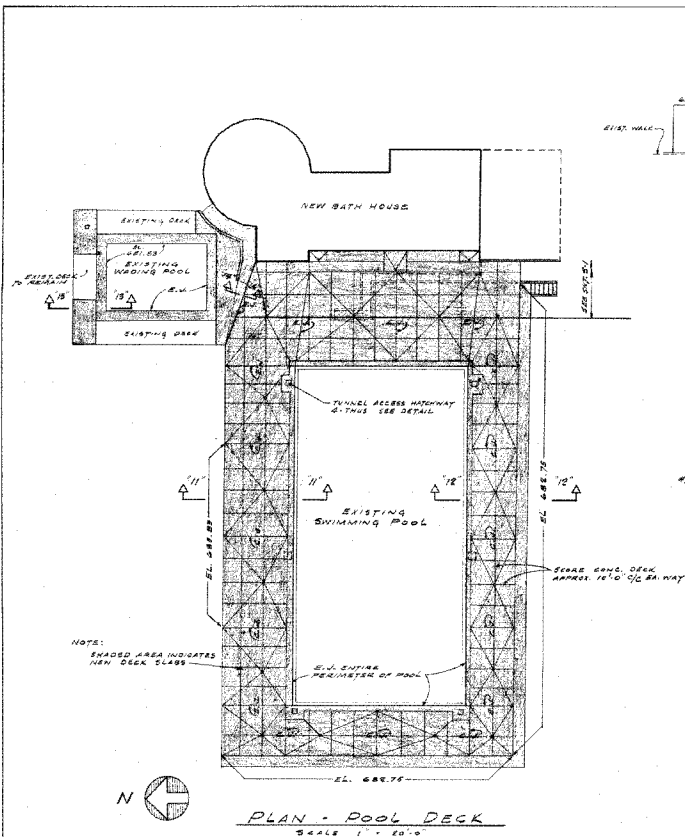

NOTE:
SEE SHEET A-1 FOR LOCATION
OF SECTIONS 14, 16 & 20

BATHHOUSE FOR RECREATION PARK POOL ADJACENT TO THE POOL DECK PLAN & DETAILS	
Prepared by Ralph H. Burke, Inc.	Checked by Ralph H. Burke, Inc.
Drawn by Ralph H. Burke, Inc.	Reviewed by Ralph H. Burke, Inc.
Scale 1/4" = 1'-0"	Scale 1/4" = 1'-0"
Sheet No. B-283 S-2	Sheet No. B-283 S-2

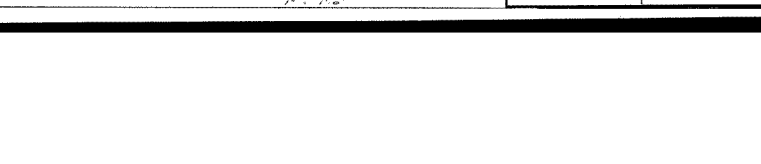
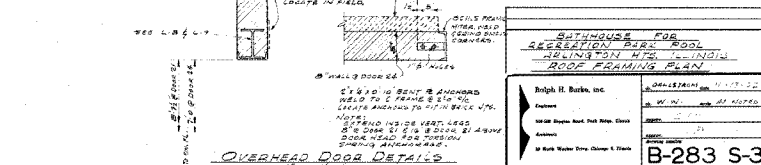
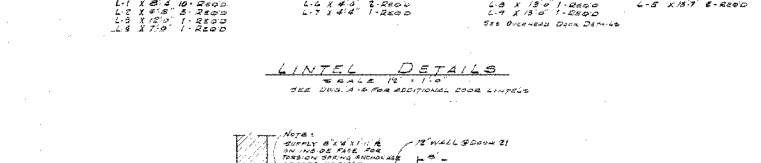
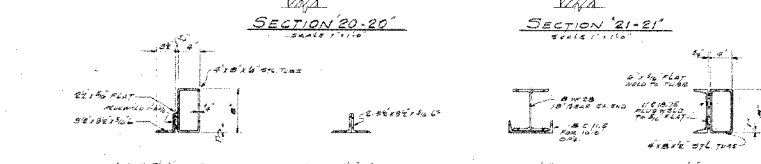
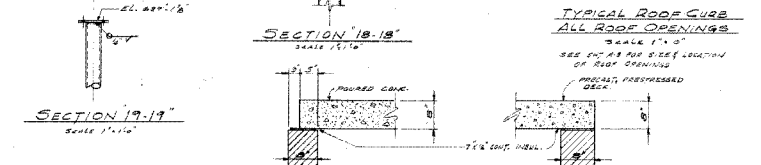
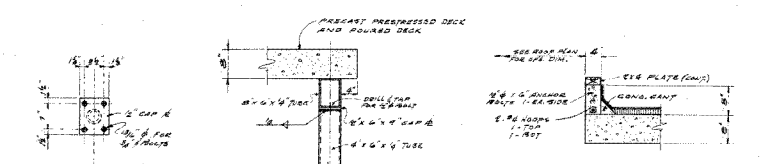
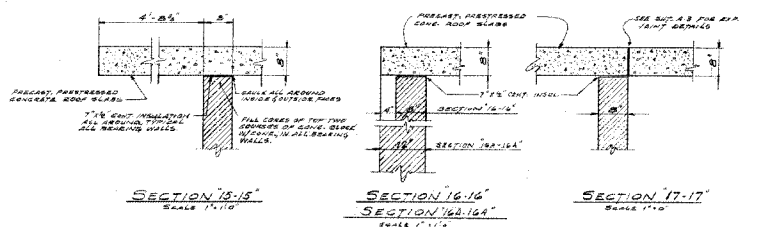
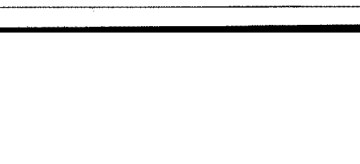
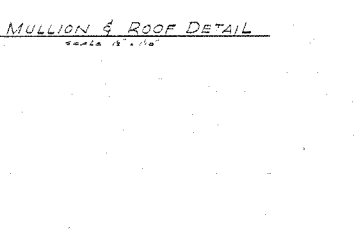
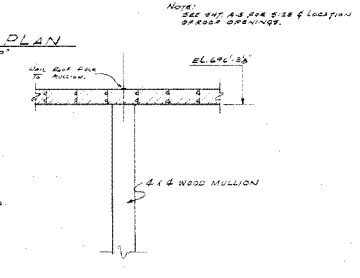
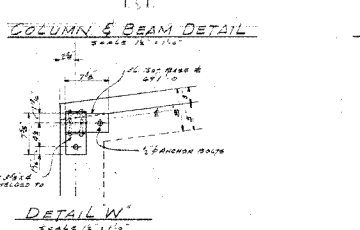
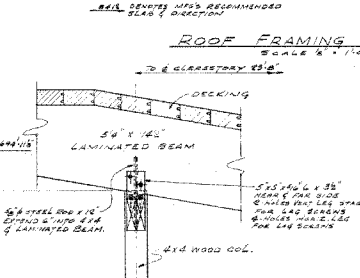
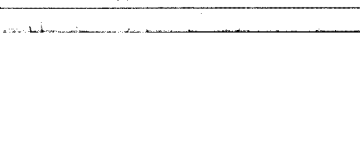
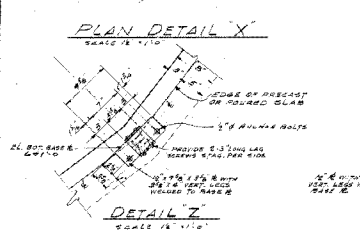
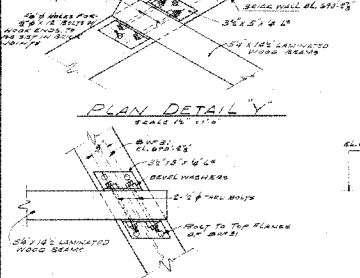
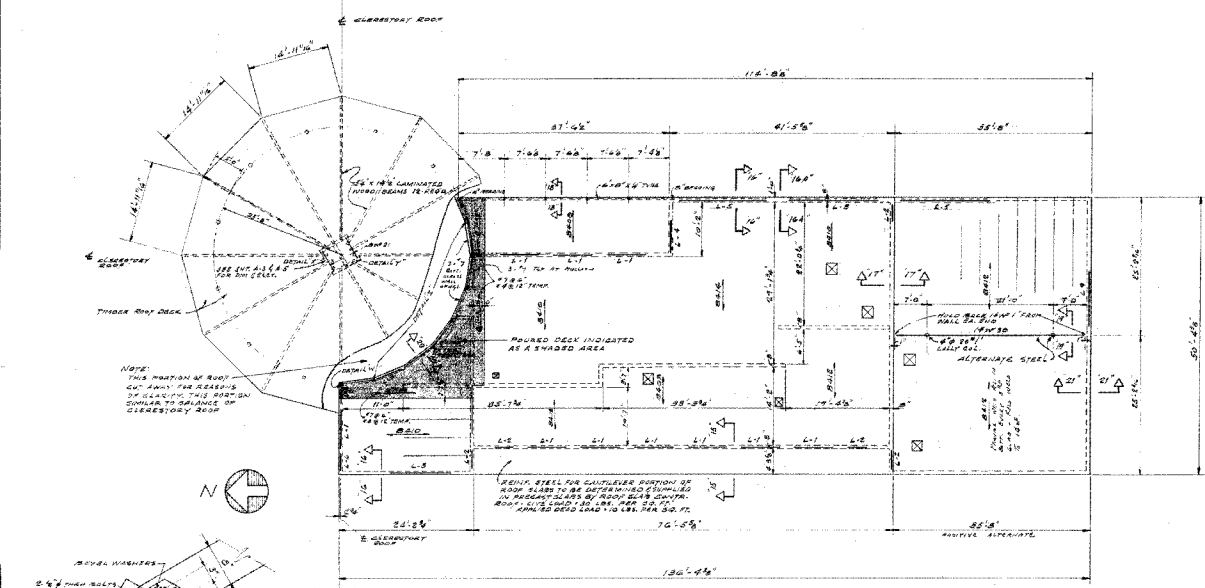

SCHEDULE FOR ROOF FRAMING PLAN	
1. PRECAST, PRESTRESSED CONCRETE ROOF SLAB	4'-0" x 8'-0"
2. PRECAST, PRESTRESSED CONCRETE ROOF SLAB	4'-0" x 8'-0"
3. PRECAST, PRESTRESSED CONCRETE ROOF SLAB	4'-0" x 8'-0"
4. PRECAST, PRESTRESSED CONCRETE ROOF SLAB	4'-0" x 8'-0"
5. PRECAST, PRESTRESSED CONCRETE ROOF SLAB	4'-0" x 8'-0"
6. PRECAST, PRESTRESSED CONCRETE ROOF SLAB	4'-0" x 8'-0"
7. PRECAST, PRESTRESSED CONCRETE ROOF SLAB	4'-0" x 8'-0"
8. PRECAST, PRESTRESSED CONCRETE ROOF SLAB	4'-0" x 8'-0"
9. PRECAST, PRESTRESSED CONCRETE ROOF SLAB	4'-0" x 8'-0"
10. PRECAST, PRESTRESSED CONCRETE ROOF SLAB	4'-0" x 8'-0"

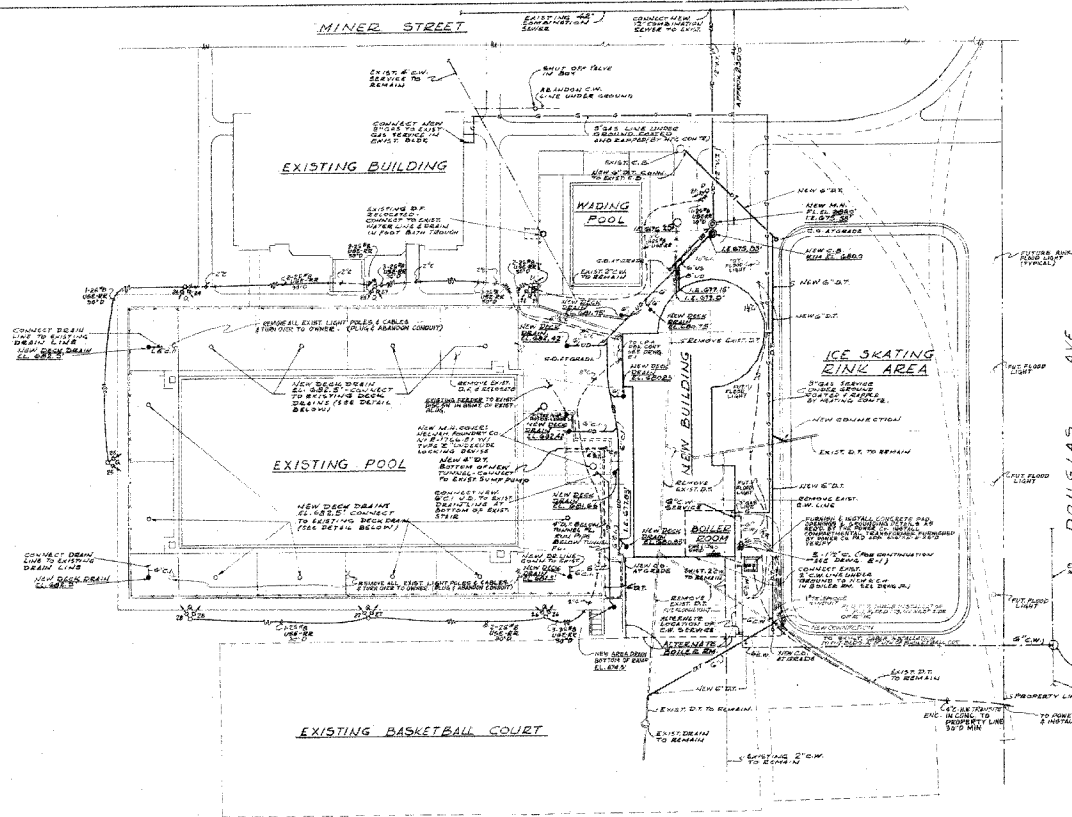

PLOT PLAN
SCALE 1" = 20'-0"

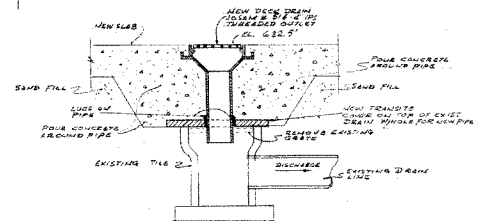
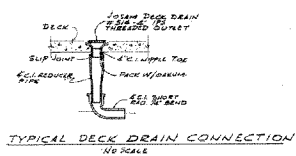
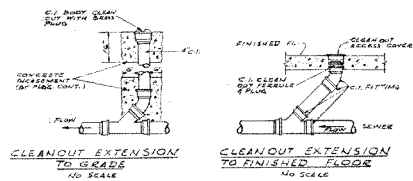
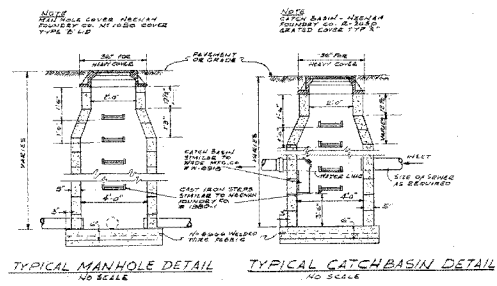

BATHHOUSE FOR RECREATION PARK POOL MELBURN, N.S.W.	
HEATING, PLUMBING & ELECTRICAL PLAN	
Prepared by: Checked by: Approved by: Date:	Rev. No. 1 Rev. Date 1/1/2001 Rev. Description 110 1103-H101

FORCE FLOW HEATER SCHEDULE									
DESIGN	PM GPM	CMF	IN GPM	OUT GPM	HP	DESIGN ON THERM	REMARKS		
"A"	600	520	503	5.0	1/0	250	FLOOR MOUNTED		
"B"	600	510	23.7	2.4	1/0	1000	DO NOT USE		
"C"	600	570	45.3	4.4	1/0	250	WALL MOUNTED DO NOT USE		
"D"	600	510	23.7	1.6	1/0	1000	DO NOT USE		
"E"	600	510	22.7	3.4	1/0	EG-102	2. FLOOR MOUNTED DO NOT USE		
"F"	600	760	29.7	3.0	1/0	250	WALL MOUNTED 2. DO NOT USE		
UNV	1550	1008	43.5	5.10	1/0	70 W/F	CEILING MOUNT		

The image contains three technical drawings for a chimney system:

- STACK DETAIL:** A cross-sectional view of a chimney stack. It shows a central flue with a 12" O.D. (Outside Diameter) and a 10" I.D. (Inside Diameter). The flue is surrounded by a 2" clearance. The stack is supported by a 12" x 12" steel plate. The top of the stack has a 18" O.D. x 18" I.D. flange. The bottom of the stack has a 18" O.D. x 18" I.D. flange. The stack is labeled "NO SCALE".
- ISOMETRIC PIPING DIAGRAM:** A 3D perspective view of the chimney system. It shows the stack rising from a base, with various fittings, elbows, and a 18" O.D. x 18" I.D. flange at the top. The diagram is labeled "ISOMETRIC PIPING DIAGRAM" and "PIT IN STORAGE R.T.".
- SECTION A-A:** A cross-sectional view of the chimney system, showing the internal flue and the surrounding structure. It includes a 18" O.D. x 18" I.D. flange at the top and a 18" O.D. x 18" I.D. flange at the bottom. The section is labeled "SECTION A-A".

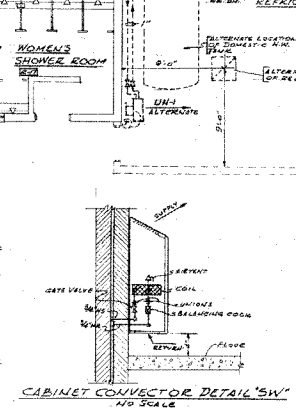
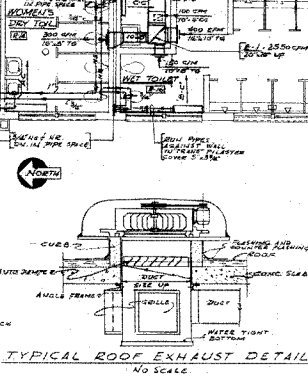
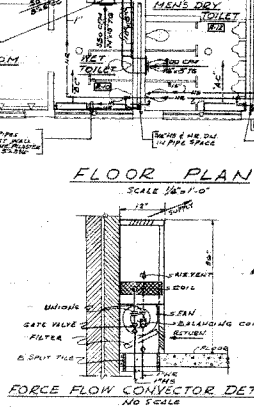
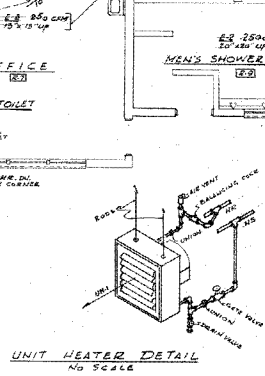
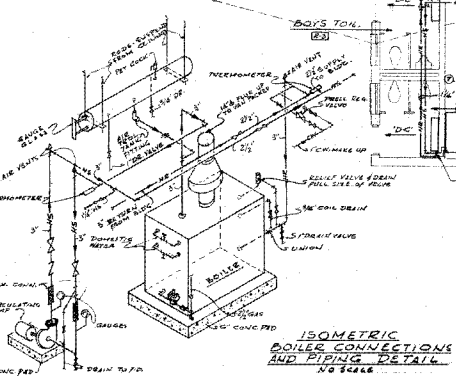
[illegible][illegible]

**BATHHOUSE FOR
RECREATION PARK POOL
AT LITTLE ROCK
HEATING-VENTILATION-FLOOR PLAN**

Alph H. Burke, Inc.

Engineer

10000 Highway Road, Fort Belvoir, Missouri

Architect

10 North Webster Drive, Chicago 3, Illinois

REV. DENT *see*

W.H.T. *see 12', 1'-0"*

W.H.T.

120

13-283 HW

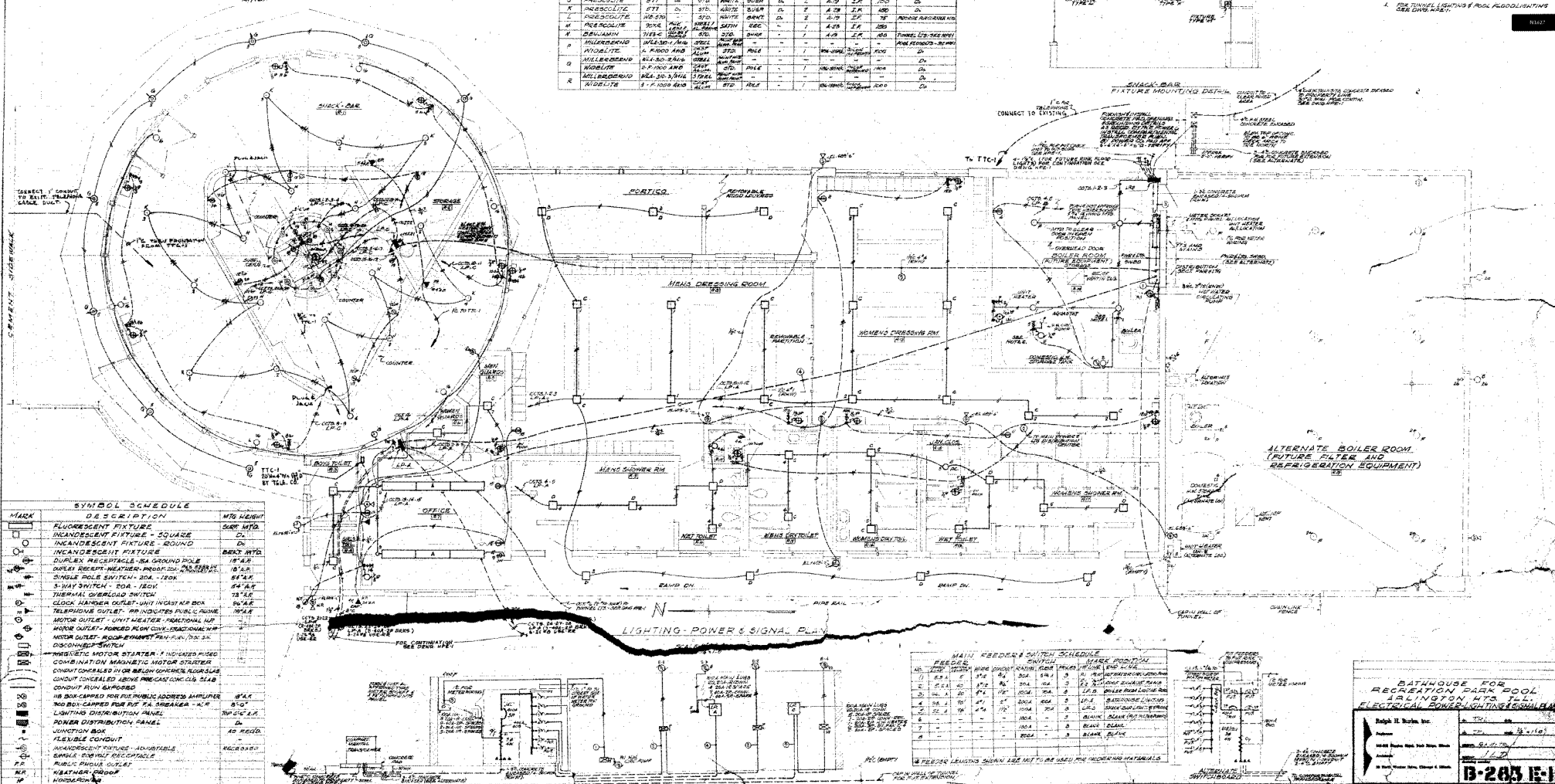
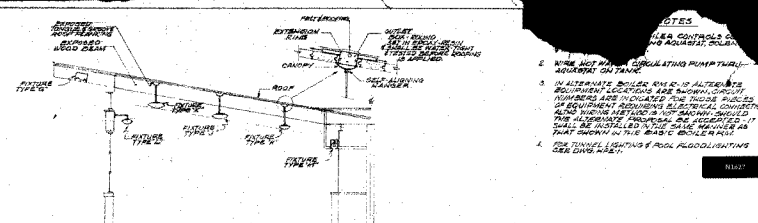
[illegible][illegible]

BATHHOUSE FOR
RECREATION PARK POOL
JALINGTON HTS. T.L.
ELECTRICAL POWER LIGHTS & SOUND

Ralph H. Boyles, Inc.
Jalinton
16488 Preston Rd., 76039 Dallas, Texas
Jalinton
16488 Preston Rd., Jalinton, Texas
Jalinton
16488 Preston Rd., Jalinton, Texas

16488 Preston Rd., Jalinton, Texas

B-203 E-1